

Welcome

This picture guide will help you find your way around Bolton Museum.

My visit to Bolton Museum



This is the outside of the library and museum building.

Arriving at the museum

You can use the lift or the stairs to get to the museum on the first floor.

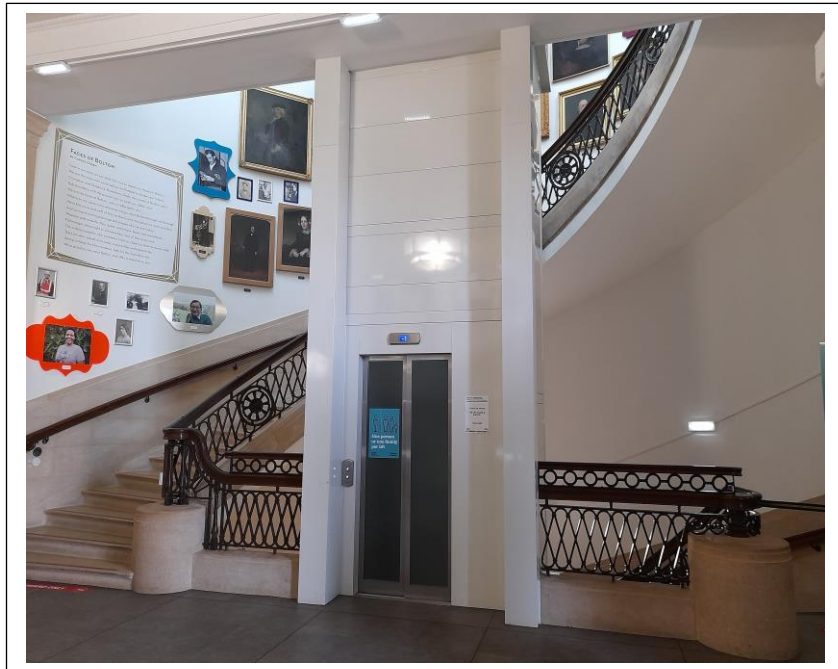

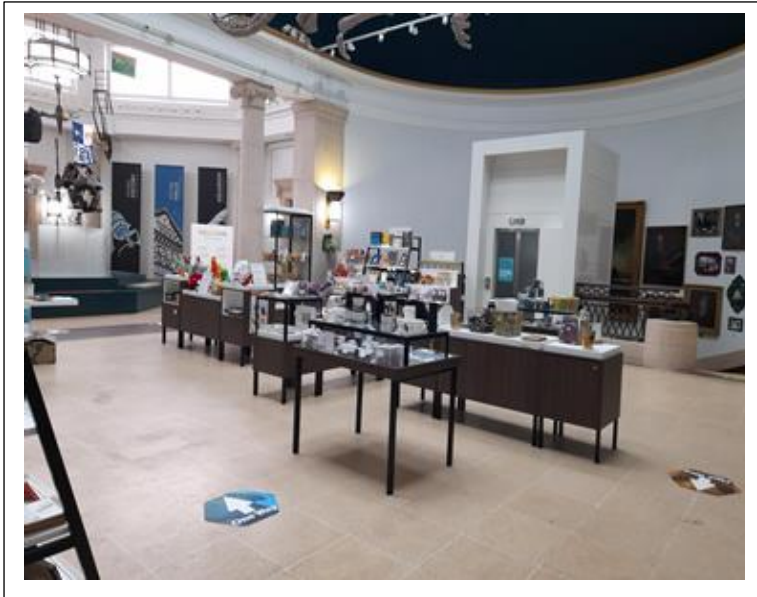

This is the entrance and shop where there will be friendly staff to help if you have a question.

The museum can be busy, if you don't like the noise the museum staff can show you somewhere quieter.

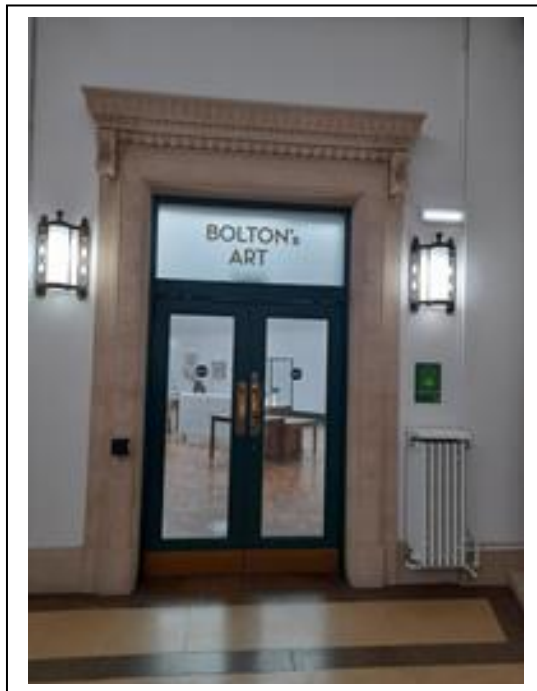

This door will take you into the Art Gallery.

In here you can look at lots of different paintings.



This door will lead you into the Bolton History Gallery.



You can look at the history and stories of Bolton.

You can use the lift or the stairs to get to the next floor.

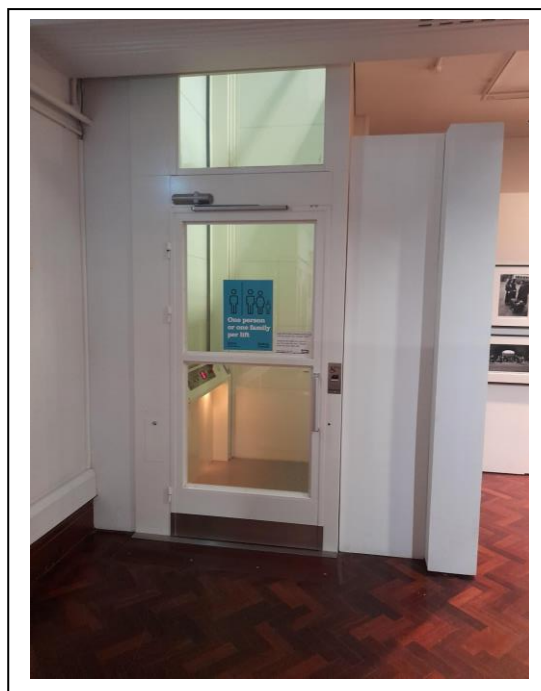
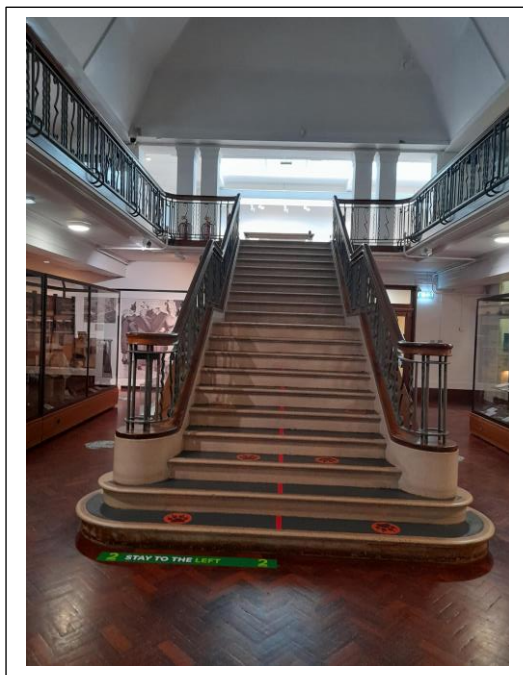



Here you can look at mounted animals and birds, crystals, skeletons of animals, sea life and lots more.

This door will lead you into the Egyptology area.

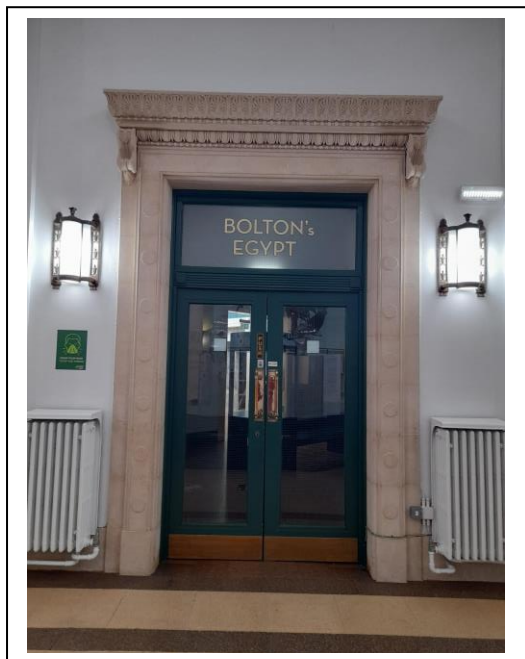

In here you can watch a video about Egypt.

This is a long gallery with lots of different things about Egypt to look at.





This door will lead you into another Egypt gallery





This gallery is quite dark and goes into an area that includes a real mummy inside a glass case.

There is a film that you can watch.

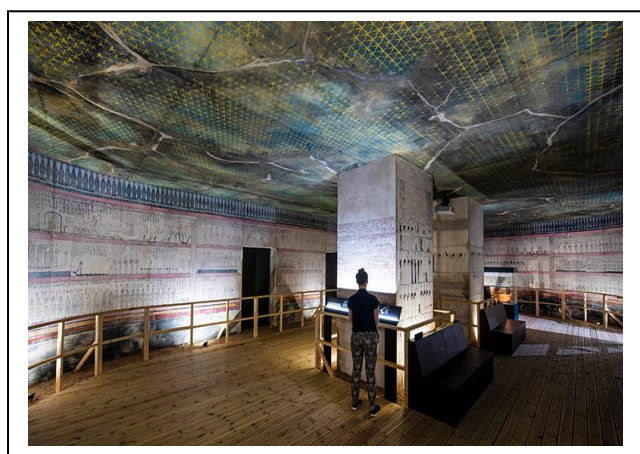

All floors have accessible toilets.

What can I touch?

At the museum there will be lots of interesting things.

I am allowed to touch some of these things. There are other things that I cannot touch. I will just look at these things.

I will be told which ones I can touch and which ones to just look at. If I am not sure whether I can touch something I will ask a member of staff.

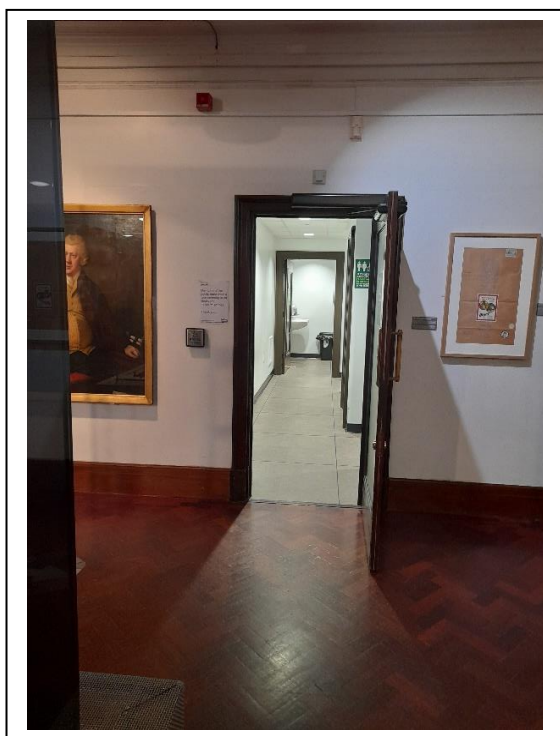

We hope that you will enjoy your visit to the museum.